

WEST STREET

2250

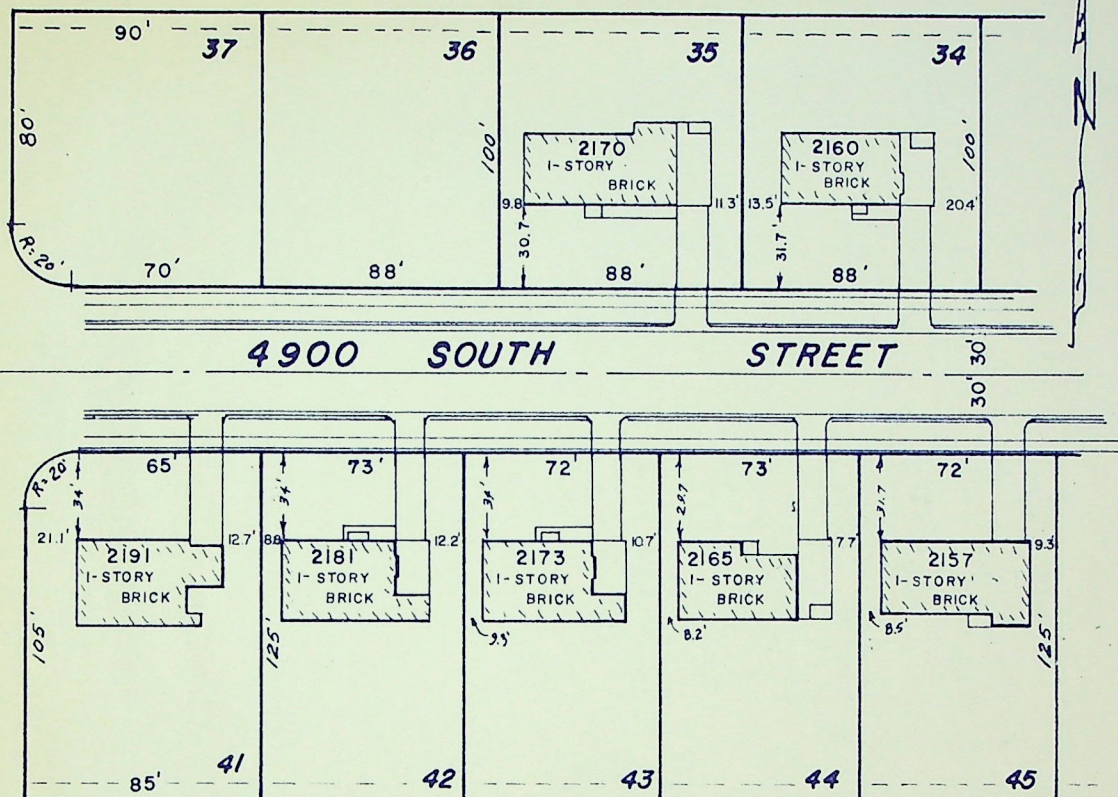

SURVEYOR'S CERTIFICATE

TO WHOM IT MAY CONCERN: I FRED W. MALAN do hereby certify that I am a Registered Land Surveyor, and that I hold Certificate No. 1441, as prescribed by the Laws of the State of Utah, and I have made a survey of the following described property: All of LOTS 34, 35, 41, 42, 43, 44, and 45 in MAPLEWOOD ESTATES SUBDIVISION unit No. 2 in Roy City, Utah

I further certify that the above plat correctly shows the true dimensions of the property surveyed and of the improvements located thereon and their position on the said property: and further that none of the improvements on the above described premises encroach upon adjoining properties, and that no improvements, fences, or eaves of adjoining properties encroach upon the above described property and that there are no violations of the building restriction or zoning ordinances, except as shown and designated on the plat.

Scale: 1" = 60'

May 14, 1959

Date

FRED W. MALAN 2960 VAN BUREN AVE. OGDEN, UTAH

Fred W. Malan

Registered Land Surveyor Certificate No. 1441

Job No. ME#2/BC	House No.	LOT No. 34	2160 West 4900 South Street
LOT No. 41	2165 West 4900 South St.	LOT No. 35	2170 West 4900 South Street
LOT No. 45	2157 West 4900 South St.	LOT No. 41	2191 West 4900 South Street
		LOT No. 42	2161 West 4900 South Street
		LOT No. 43	2173 West 4900 South Street